

WUOC 2014 – Transport details

Meeting points at Prague Airport

Procedure after your arrival:

- After landing pick up your luggage.
- Go to the check-out.
- Head off to the exit to the arrival hall.
- Landing at **Terminal 1**: After entering the arrival hall turn a little to the left walking about 20 metres (to the direction of departures)
- Landing at **Terminal 2**: After entering the arrival hall turn left and follow the signs to get to Terminal 1 as meeting point is located on the ground floor of it. Distance is about 300 meters.
- You will see **yellow kids' rocking car** (see picture below) – this is our meeting point
- Here we will be waiting for you with a sign “WUOC 2014”.
- See maps and pictures below to help you navigate – orienteering starts ☺
- The contact: Jan Špacír tel. +420 730 892 512, e-mail: jan.spacir@gmail.com (arrivals on Friday 8.8., Monday 11.8.)
- The contact: Petra Daňková tel. +420 731 402 179 (arrivas on Saturday 9.8., Sunday 10.8.)
- **ATTENTION: all who come before August 8th have to transport from the airport to Prague Main railway station on one's own. The contact person will be waiting at the Prague Main railway station.**

Airport Terminals Map

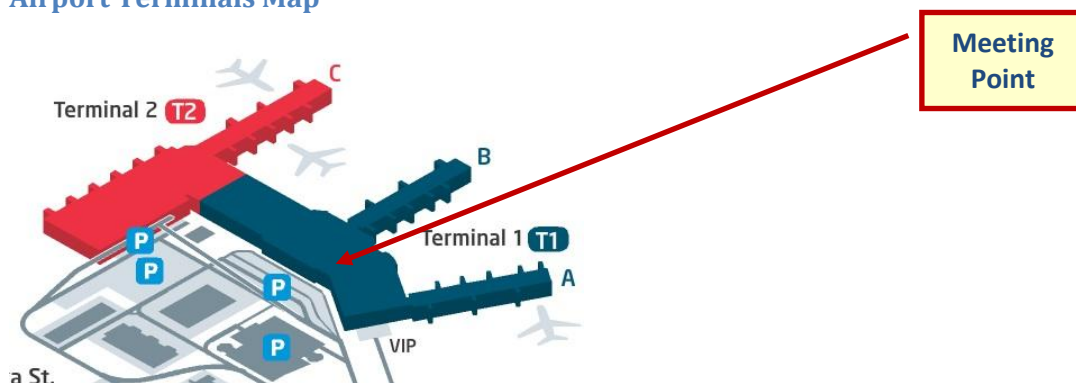

Meeting Point Detail Map at Terminal 1

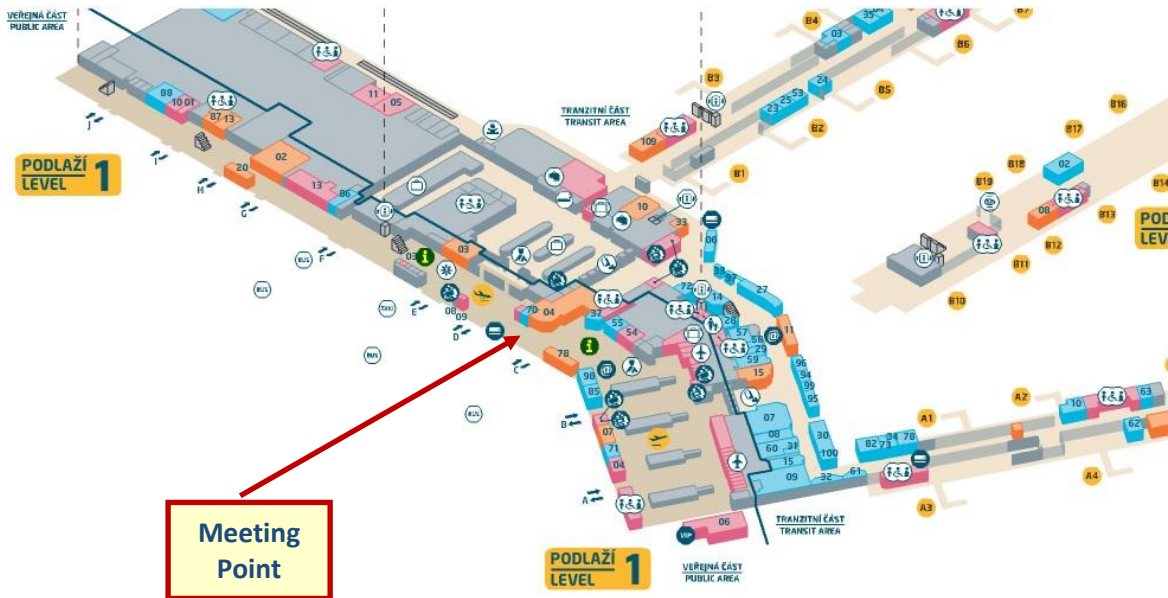

Picture of the Meeting Point

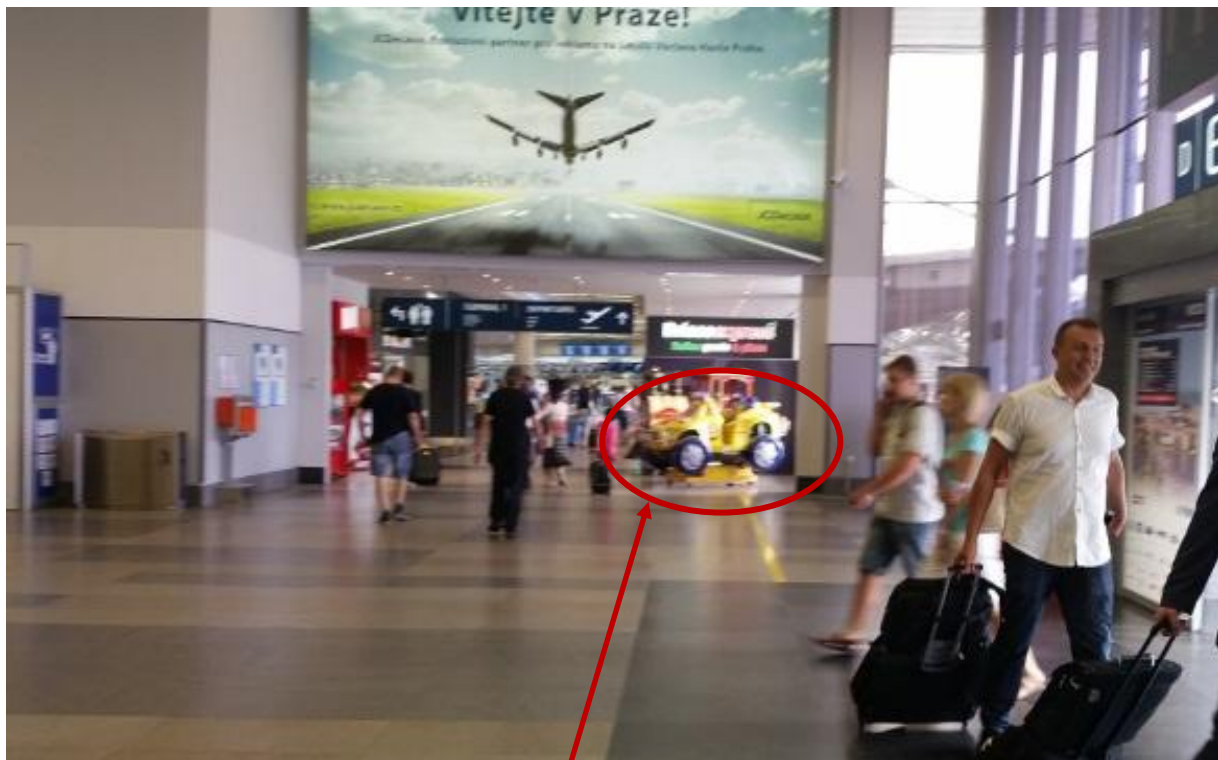

From Prague Airport to Prague Main railway station

Transport by Airport Express bus (AE)

- The contact person at the airport will give you one ticket for AE and train to Olomouc together.
- The AE bus stop is in front of airport terminal, the contact person will show you it.
- The timetable: 5:30 - 9:00 every 30', 9:00 – 15:00 every 20', 15:00 – 21:00 every 30'.
- The journey takes about 40 minutes, getting off at the final stop “Prague Main railway station” (Praha hlavní nádraží).
- The disembarking stop is located in Wilsonova Street (the main artery in the direction of Muzeum). From here, it is possible to use an accessible elevator right to the ticketing hall.
- **ATTENTION: all who come before August 8th have to buy the AE ticket inside the AE from the driver for 60,- CZK.**





Prague Main railway station

- It is not difficult to find the train departures schedule and number of platform for your train.
- The contact person will be here only for athletes arriving to Prague by train or bus or by plain before August 8th.
- The journey from Prague to Olomouc takes 2 hours 30 minutes by train.
- If you do not catch the recommended train you can take the next. Your ticket does not have seat reservation. You can use any seat in the carriage of Class II.

The list of trains that can be used:

Number and name of train	Departure time from Prague	Arrival time to Olomouc
EC 121 Hradčany	5:11	7:41
EC 143 Odra	6:11	8:41
EC 221 Fatra	7:11	9:41
Ex 145 Landek	8:11	10:41
EC 123 Košičan	9:11	11:41
EC 147 Kysuca	10:11	12:41

EC 223 Detvan	11:11	13:41
EC 149 Leoš Janáček	12:11	14:41
EC 125 Bečva	13:11	15:41
EC 151 Hukvaldy	14:11	16:41
EC 127 Vsacan	15:11	17:41
EC 153 Perner	16:11	18:41
IC 561 Šohaj	17:11	19:41
IC 541 Hutník	18:11	20:41
IC 551 Zlínský expres	19:11	21:41
IC 543 Moravan	20:11	22:41
R 443 Šířava	22:26	1:08
R 441 Excelsior	0:04	2:49

Prague Main railway station meeting point

- The contact person will wait for athletes arriving to Prague by train or by bus or by plane before August 8th in “ČD Centrum” – the ticketing hall.
- The contact: Lenka Mezníková tel. +420 723 852 069.
- She will give you the ticket for train to Olomouc and help you boarding the train.

We register these athletes now:

Date	Nationality	Name	Kind of transport	Arrival time to Prague	Meeting time
3.8.	Japan team	9 person	Plane	Day before	13:45
4.8.	Japan	Shimbo Yoichi	Plane	11:05	12:45
6.8.	Spain	4 person	Plane	9:40	11:00
6.8.	New Zealand	Matt Ogden	Plane	12:25	13:45
6.8.	Canada	Graeme Rennie	Plane	18:20	19:45
8.8.	USA	Jones Ian	Train	9:00	9:30
8.8.	New Zealand	Toby Scott	Train	17:19	17:45
10.8.	Lithuania	6 persons	Bus	9:30	10:00
10.8.	Canada	Emily Kemp	Bus	15:00	15:45
11.8.	Estonia	Sergei Rjabyshkin	Bus	8:50	9:50

Picture of the Meeting Point

.

Olomouc railway station meeting point

- The contact person will wait for athletes near “ČD Centrum” – the ticketing and departure hall - with the sign “WUOC 2014”.
- The contact: Štěpánka Štrajtová tel. +420 723 335 585.
- She will give you the Olomouc ticket pass and help you boarding the tram number 2 or 7 to the Neředín campus.
- The journey takes about 20 minutes, getting off at the final stop “Neredin Crematorium” (Neředín krematorium).
- The Campus Neředín is 100 m away from the tram stop.

Picture of the Meeting Point



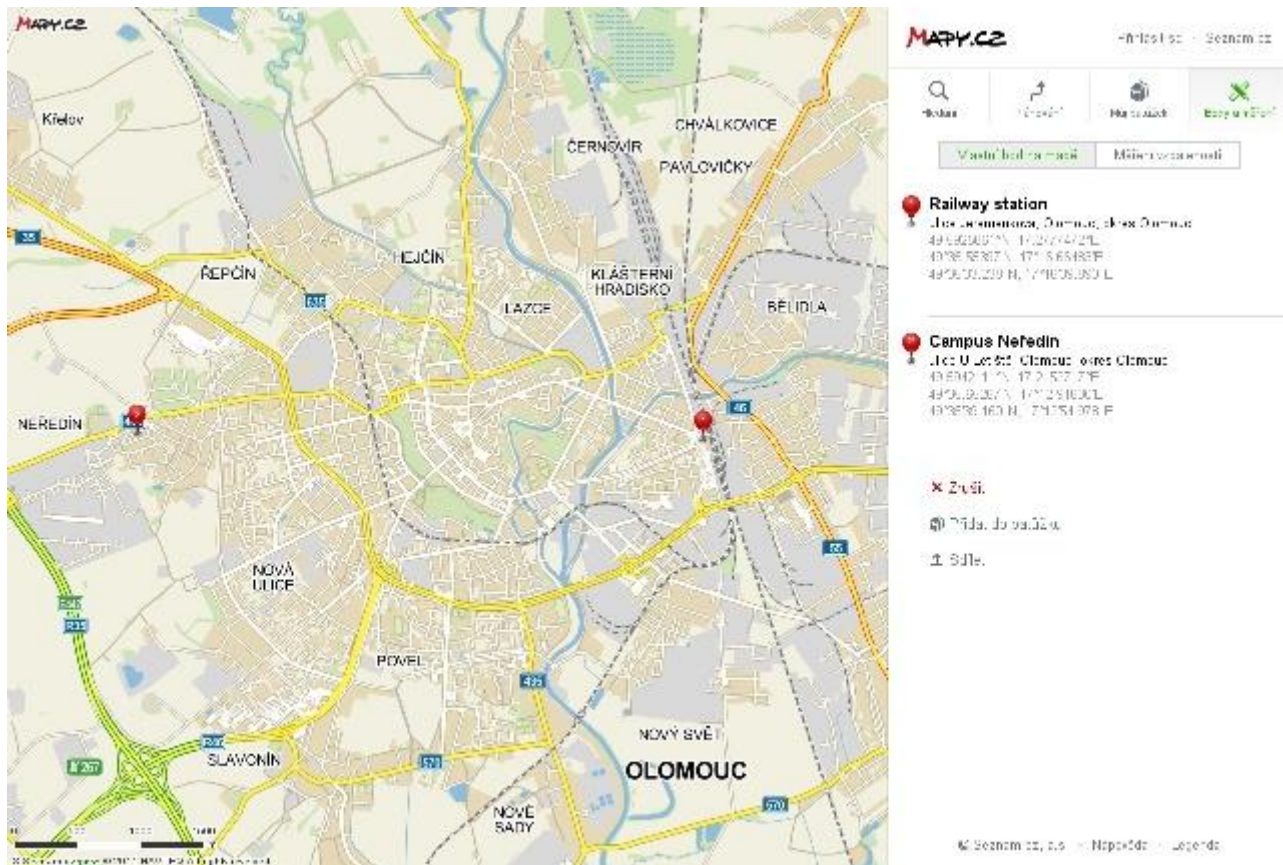

<http://www.mapy.cz/s/bgX5>

Your question or comments please send to:

office@wuoc2014.cz

Contact: Eva Horčíčková tel. +420 724 422 976